



# Location Intelligence with ESRI ArcGIS

Quality mapping provides visibility to your resources to correctly place them in an event. With your existing ESRI subscription, you can have visibility to your SalamanderLive™ data, all on the same map. The Salamander generated feature layers, 'People', 'Assignments', and 'Assigned People', will give you complete visibility to your resource's location. You can access your plotted resource information within SalamanderLive as well as directly through your ESRI subscription.

## SALAMANDER GENERATED LAYERS

### People Layer

As your event is in progress, observe your map as pins begin to appear while people join from the TAG APP and / or TRACK APP. When people join an event from the TAG APP, the person will 'ping' updates through the Salamander interface to ESRI, providing extra visibility to where they are at as they drive to the scene of the event. When a TRACK APP user joins an event for the first time, a pin is placed on the map with their GIS coordinates of their actual location. Once people leave an event, the pin is removed from the map, displaying only those that are still on-scene or active.

### Assignments Layer

SalamanderLive captures the latitude and longitude for each assignment so you know exactly where your assignments are located when looking at your map in ESRI. The pins in the Assignments layer remain stationary throughout the event.

### Assigned People Layer

SalamanderLive gives users the ability to pre-plan so you know who will be responding from each assignment for an event. Quickly check people into their assignments by scanning their credential or manually adding them. As this is happening, pins will appear on the map in a stacked format at the same location of the assignment from the Assignments layer. The pins will showcase information about each person checked into the event, reducing time searching for contact information when it's needed. The pins remain stationary on the map until the user is checked out of the assignment.

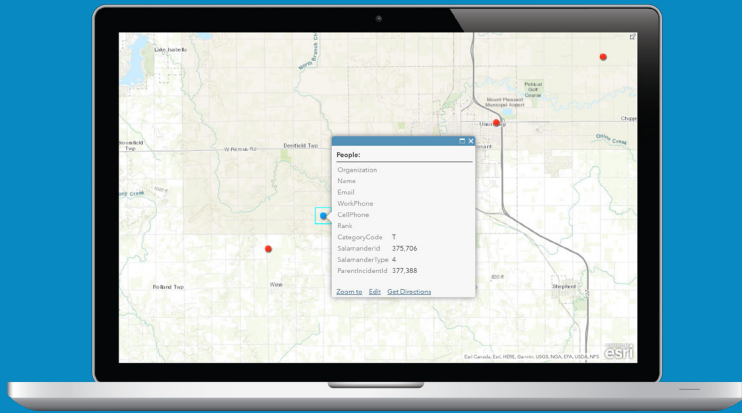

## People Layer:

A pin is created when people check-in to the event from the TAG APP or TRACK APP.

## Assignment Layer:

Displays a pin at each assignment's address on the map.

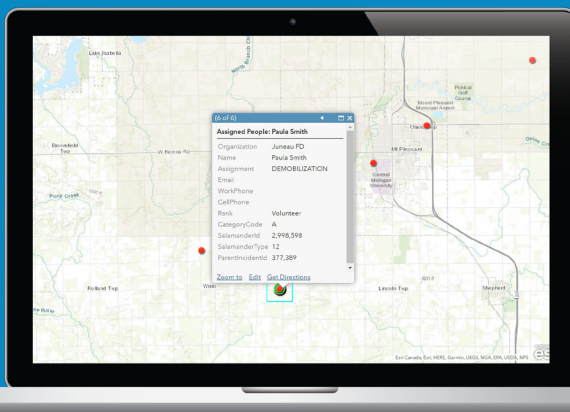
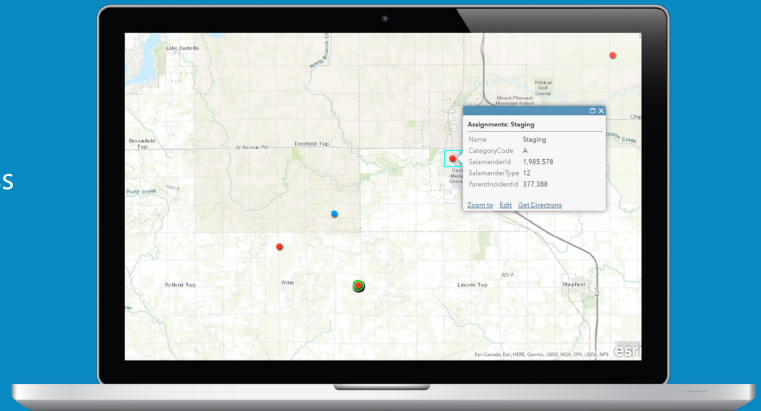

## Assigned People Layer:

Pins display people checked-in to their pre-planned assignments.

## Additional ESRI Mapping Features

- The standard ESRI mapping features apply to the Salamander layers. Customize your map by changing the pin icon, color, and / or size for each layer.
- All plots are viewable in list form and broken out by category / layers.